Staff's Detail

Administration of the School

Principal

1	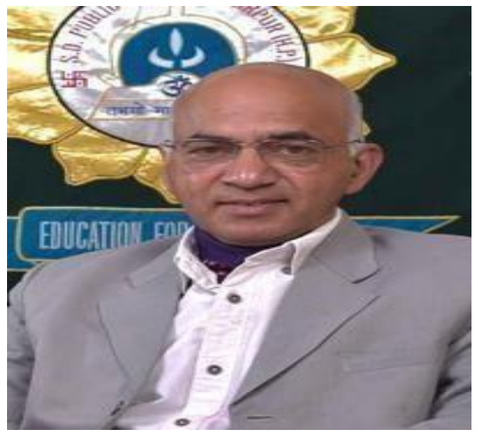	**Mr. Vinod Thakur** Mr.Vinod Thakur has done Master's degree in Mathematics and PGDCA. He is having 25 years teaching and administrative experience. He has the honour to work in a prestigious school named Sri Dashmvesh Academy at Anandpur Sahib(Punjab) under the aegis of govt. of Punjab as PGT (Maths), House Master, Head of examination cell, Head ofdiscipline committee etc. He is the founder member of S.D.Public School. He has been honoured by Hon'ble Governor of Himachal Pradesh AcharyaDevVrat in 2016. Chief Minister of Himachal Pradesh Sh. Jai Ram Thakur in 2019 and many NGOs for his contribution in education field. He has the credit to make a congenial teaching/learning and English/Sanskrit speaking environment in the school. He is known for his dynamism as an administrator. He has been a source of inspiration for students.

Vice-Principal

2		**Mr. Krishan Chand** Mr. Krishan Chand holds Master's degree in Mathematics and B.Ed. He joined SDPS as Lect.(Math's) in 2005. Later on he got promotion as Academic Officer. Presently, he has been working as Vice Principal of this school since 2013. He has 24 years teaching/administrative experience in his credit. He is directly monitoring the working of classes 9th to 12th std. He is looking after various scholarship schemes meant for children through Govt. and NGOs. He has the credit to establish this school as an examination centre for various competitive exams like JEE, NEET, HAS, B.V.Sci/Horticulture/Forestry etc. He is also the Time Table incharge. He is very disciplined and committed administrator.

Wing Incharge (6th To 8th)

3		**Ms. Nisha Soni** She has done post-graduation in English, M.Ed., qualified TET and having 11 years teaching experience. She joined this school as Lect.(English) in 2013.She has been promoted as Wing Incharge of Middle Wing (classes 6th to 8th) in 2021.She is also the incharge of English speaking monitoring cell of the school. She has decision making and leadership qualities. She is also a good communicator.

Wing Incharge (3rd to 5th)

4		**Mr. Mohinder Singh Rana** He has done his Bachelor's Degree in Non-medical , B.Ed. and qualified HPTET. He has total 21 years teaching experience. He is associated with the school since 2006. He is heading our primary wing as wing incharge since Sept. 2022.

Wing Incharge(Nur. To 2nd)

5		**Ms. Reena Kumari** She has done M.Sc in Maths, B.Ed. She had qualified HPTET. She has 12 years teaching experience. She joined this school in 2020 as TGT(NM). Later on she was promoted as Wing Incharge of Pre- Primary wing in September, 2021. She is directly monitoring the working of classes Nur. to 2nd std. She is innovative and hardworking teacher.

School Coordinator

6		**Mr. Atul Gautam (School Coordinator)** He joined this school in 2010 as D.P.E and was promoted as HOD of Physical Education Deptt. and also heading the examination cell for last 6 years. He has done M.P.Ed and participated in different sports. He has 12 years teaching experience. He is disciplined and hardworking. Keeping in mind his potential and integrity, he has been promoted as school coordinator.

Department of Science

7		**Ms. Anjli Sharma (Head of Department)** She has done M.Sc. in Physics, B.Ed., qualified TET and having 16 Years teaching experience in her credit. She joined SDPS in 2011 as TGT (NM). Later on she was promoted as Lect.(Physics) in 2015. Presently, she is working as Lect.(Physics) and HOD of Science. She is very sincere and dedicated.
8		**Ms. Anuradha Thakur** She joined S.D. Public School in 2017 as TGT(NM). Thereafter, she was promoted as Lect.(Physics) in 2019. She has done Master's degree in Physics, B.Ed., qualified TET and having 7 years teaching experience. She has great interest in the field of science. She is honest and hardworking.
9		**Ms. Saroj** She joined this school in 2019 and working as TGT(Med.). She has done M.Sc. in Chemistry, B.Ed. and qualified TET & CTET. She has 7 years teaching experience in her credit. Later on she was promoted as Lect. (Chem.) in April, 2021. She is active, confident and hardworking
10		**Ms. Monika Patial** She did Master's degree and M.Phil. in Microbiology, B.Ed., qualified TET and has 6 years teaching experience. She joined as PGT(Biology) SDPS in 2020.

11		**Ms. Kiran Lata** She has done Master's degree in Botany, B.Ed., qualified HPTET & CTET and having 10 years teaching experience. She joined this school in 2018 as PGT (Bio.). She is also serving as a counsellor in the school. She is great motivator for the students. She is also a good communicator.
12		**Mr. Santosh Kumar PGT(Physics)** He has done M.Sc. in Physics, B.Ed., qualified TET and have14 Years teaching experience in his credit. He joined SDPS in 2022 as PGT (Physics).
13		**Mr. Ravinder Singh PGT(Chemistry)** He has done M.Sc. in Chemistry, B.Ed., qualified TET and have 09Years teaching experience in his credit. He joined SDPS in 2022 as PGT (Chemistry).
14		**Ms. Neha Mishra** She has done M.Sc. in Chemistry and B.Ed. She joined this school in 2020 as TGT(Med.). She has 2 year teaching experience .

Department of Mathematics

16		**Mr. Pradeep Chandel (Head of Department)** He has done post-graduation in Mathematics and M.Ed. He joined this school in 2011 as TGT(NM). Thereafter, he was promoted as Lect.(Mathematics) in 2013. Presently,he is working as HOD of Mathematics department as well as NSS Programme Officer. He is also the second incharge of examination cell. He is a sincere and hardworking teacher. He has 17 years teaching experience.
17		**Ms. Ranjana Sharma** She did Master's degree in Mathematics, B.Ed. and having 13 years teaching experience. She joined SDPS in 2009 as TGT (Maths.). Later on she was promoted as Lect.(Math's.) in 2018. She is hardworking and punctual.
18		**Ms. Sonika Kumari** She has done M.Sc in Maths, B.Ed. She had qualified HPTET and CTET. She has3years teaching experience. She joined this school in 2020 as TGT (NM).

18		**Mr. Vishal Sharma** He has done his Bachelor's Degree in Science, B.Ed. and qualified HPTET. He joined SDPS as TGT(NM) in 2021. He has 17 years teaching experience.
19		**Ms. Rakhi TGT(NM)** She has done M.Sc. in Mathematics, B.Ed., qualified TET and have 07Years teaching experience in her credit. She joined SDPS in 2022 as TGT(NM).
20		**Ms. Monika TGT(NM)** She has done M.Sc. in Mathematics, B.Ed., qualified TET and have 02Years teaching experience in her credit. She joined SDPS in 2022 as TGT(NM).
21		**Ms. Deepshikha Patyal TGT(Med.)** She has done M.Sc. in Chemistry, B.Ed., qualified TET and CTET and have 04Years teaching experience in her credit. She joined SDPS in 2022 as TGT(Med).
22		**Ms. Santosh Kumari TGT(Med.)** She has done M.Sc. in Chemistry, B.Ed., qualified TET and have 04 Years teaching experience in her credit. She joined SDPS in 2022 as TGT(Med).

23		**Ms. Mungesh Kumari** She is B.Sc(N.M.) B.Ed. and TET passed. She has 10 Years teaching experience.She rejoined SDPS as TGT(N.M.) in 2022.

Department of English

24		**Ms. Punam Sharma (HOD English Department)** She has done Master's degree in English, B.Ed. qualified TET and having 13 Years teaching experience in her credit. She joined this school in 2009 as TGT(Arts). Thereafter, she was promoted as Lect.(English) in 2017. Presently, she is working as HOD of English department. Besides teaching, she is also serving as House Master of one of our four houses. She is sincere and dedicated.
25		**Mr. Surender Kumar** He has done Master's in English, B.Ed. qualified TET and CTET. He has 2years of teaching experience. He joined SDPS in 2020.

Department of Computer Science

26		**Ms. Kamlesh Kumari (Head of Department)** She has been giving her services in SDPS for last 10 Years. She joined this school in 2010 as Computer Teacher. Presently, she is working as HOD of Computer Science department. She has done Graduation from Punjab University, two years' diploma in Information Technology, PGDCA and having16 years teaching experience. Besides teaching, she is the incharge of discipline committee and also monitoring the Digital Smart Classes in the school. She is honest and hardworking.
27		**Ms. Anita Kumari** She has done Master's degree in Computer Application and having 7 years teaching experience. She joined this school in 2015 as Computer Teacher. She is also monitoring the GPS system in the school buses. She is active and hardworking.
28		**Mr. Sunil Kumar** He has done M.Sc. in Computer Science and having 10 years teaching experience. He joined this school in 2019 and serving as PGT (Computer Science). He is also monitoring the CCTV camera's working in the school buses. He is confident and versatile teacher.

Details of TGT(Arts) and Primary Teachers

29		**Ms. Pooja Sharma (HOD Social Science Department)** She has done Master's degree in English, B.Ed, qualified TET and having 7 years teaching experience. She joined this school in 2015 as TGT (Arts). She is working as HOD of Social Science department. She is honest and sincere.
30	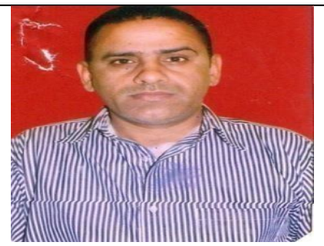	**Mr. Baldev Singh (HOD Hindi)** He has done Post Graduation in Pol.Science & Hindi, B.Ed., qualified TET and having 15 years teaching experience. He joined SDPS in 2010 as TGT (Arts). Besides teaching, he is the incharge of Scout & Guide unit and a House Master. He is capable and versatile teacher. He has been working as HOD of Hindi department.
31		**Ms. Anita Kumari** She has done Master's Degree in Political Science, B.Ed , NTT., qualified TET and having 16 years teaching experience. She joined this school in 2006 as TGT (Arts). She is hardworking and devoted teacher.
32		**Ms. Meeran Devi** She has done Post Graduation in Economics, B.Ed., qualified TET and having 22 years teaching experience. She joined this school in 2010 as TGT (Arts). She is sincere teacher.

33		**Ms. Sarita Kumari** She has done Master's degree in Sociology, B.Ed., qualified TET & NET. She joinedthis school in 2013 as TGT (Arts). She has 9 years teaching experience.
34		**Ms. Kumari Kanchan** She has done Bachelor degree in Arts, B.Ed., qualified TET and having 9 years teaching experience. She joined SDPS in 2015 as TGT (Arts). She has also been working as House Master. She is innovative and sincere.
35		**Ms. Nisha Kumari TGT(Arts)** She has done Post Graduation in Economics, B.Ed and qualified TET. She joined SDPS in 2022 as TGT (Arts).
36		**Ms. Manju Bala TGT(Arts)** She has done post-graduation in English, M.Ed., qualified TET and have 6 years teaching experience. She joined SDPS in 2022 as TGT(Arts).
37		**Ms. Sapna Verma TGT(Arts)** She has done Bachelor in Arts, B.Ed., qualified TET. She joined SDPS in 2022 as TGT(Arts).

38		**Ms. Anita Bhatia** She has done Master's Degree in English, B.Ed., qualified TET and having 3 years teaching experience. She joined this school in 2019 as TGT (Arts).
39		Ms. Manorma Kumari She is M.A.(English),B.Ed,TET and has three years teaching experience.She joined SDPS in 2022 as TGT(A).
40		**Ms. Neetu Bhardwaj** She did Master's degree and M.Phil. in Geography, B.Ed., and having 10 years teaching experience. She joined SDPS in 2021 as TGT (Arts). She is humble and sincere.
41		**Ms. Sunita** She has done Bachelor degree in Arts, B.Ed., qualified TET and having 4 years teaching experience. She joined SDPS in 2019 as LT. She is gentle and sincere.
42	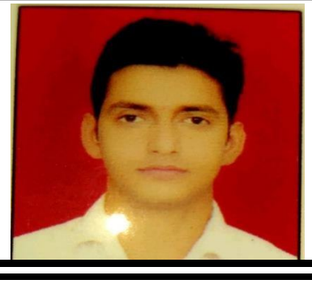	**Mr. Ajay Kumar** He has done Post Graduation in Pol. Science and B.Ed., qualified TET and having 5 years teaching experience. He joined SDPS in 2021 as LT.

43		**Ms. Hema Sharma** She has done Post Graduation in Hindi & English and B.Ed., qualified TET and CTET. She had 8 years teaching experience. She joined SDPS in 2021 as LT.
44		**Ms. Reeta Devi** She holds Master's degree in commerce and B.Ed. She joined SDPS in 2009 as Pre – Primary teacher, currently working as JBT. She has 16 years of teaching experience in her credit.
45		**Mr. Naveen Kumar** He has done Bachelor degree in Arts, B.Ed., JBT, qualified TET and having 5 years teaching experience. He joined SDPS in 2017 as JBT. He is sincere and go-getter.
46		**Ms. Anjna Kumari** She has done Master's Degree in Hindi, PGDCA, NTT and having 7 years teaching experience. She joined this school in 2015 as Pre- Primary Teacher.
47		**Ms. Pooja Sharma** She has done M.A(English) &B.Ed. She has qualified CTET and has 5 years teaching experience in international school at BAHRAIN. She has joined us as TGT(A) in sept. 2022.

50		**Ms. Anu Bala** She has done M.A(Hindi) &B.Ed. She has qualified TET and has 3 years teaching experience .She has joined us as L.T. in sept. 2022.
51		**Ms. Kavita Kumari** She has done Bachelor degree in Arts, JBT, qualified TET & CTET. She joined SDPS in2019 as JBT. She has 3 year teaching experience in her credit.
52		**Ms. Suman Kumari** She has done graduation in Arts, DCA and D.El.Ed. She has 5 years teaching experience. She joined this school in 2020 as JBT.
53		**Ms. Sandesh Kumari** She has done Bachelor degree in Arts, B.Ed, and JBT. She joined SDPS in 2021 as JBT. She has 10 year teaching experience in her credit.

Department of Physical Education

54		**Mr. Sanjay Kumar (Head of Department)** He has done Master's degree in Physical Education and having 11 years teaching experience. He joined SDPS in 2018 as PET. He is disciplined and hardworking sportsman. He has participated in different sports. He has been promoted as HOD of Physical Education Department.
55		**Mr. Pamil Kumar P.E.T** He has done Master's degree in Physical Education and have 09 years teaching experience. He joined SDPS in 2022 as PET.

Department of Sanskrit

56		**Mr. Pankaj Kumar(Head of Department)** He has done Shastri, Vedacharya , B.Ed. and TET qualified .He joined SDPS in 2016 as Shastri. He has 7 years teaching experience. He is working as HOD of Sanskrit department and also heading the Sanskrit speaking monitoring cell of the school. He is sincere and honest.
57		**Mr. Amit Kumar** He has done Master's degree in Sanskrit, B.Ed and qualified TET. He joined this school in 2019 as Shastri. He has 8 years teaching experience in his credit. He is humble and hardworking teacher.
58		**Mr. Pankaj Sharma** He has done Shastri, Prak-Shastri. He joined this school in 2019 as Shastri. He has 5 years experience in teaching.
59		**Ms. Usha Kamal(L.T.)** She has done Bachelor in Arts, B.Ed., and qualified L.T. (TET). She joined SDPS in 2022 as L.T. She has 2 years teaching experience in her credit.

Department of Art & Craft

60		**Ms. Jyoti** She has done B.A., Diploma in Art & Craft, DCA, D.El.Ed and having 7 years teaching experience. She joined this school in 2018 as Art & Craft Teacher. She is specialized in painting, paper craft, designing and wall painting.
61		**Ms. Rama Bharti** She has done Post Graduation in Political Science, B.Ed., DCA, Diploma in Art & Craft and having 7 years teaching experience. She joined this school in 2018 as Art& Craft Teacher. She is specialized in designing, fabric painting and cardboard craft.

LIBRARY

62		**Ms. Anita Devi (Assistant Librarian)** She has done diploma in Library and Information Science from Kurukshetra University and having 17 years' experience in the field. She has joined this school in 2005. She is hardworking and dedicated.

Department of Music

63		**Mr. Avatar Singh(Music Teacher)** **H**e is an ex Army solider with a great passion in music. He is expert in instrument playing. He also loves singing .He joined as Music Teacher in 2022.

Pre-Primary
Staff

64		**Ms. Anjna** She has done Master's Degree in Political Science, NTT and having 7 years teaching experience. She joined this school in 2017 as Pre- Primary Teacher.
65		**Ms. Sunita Kumari** She has done Master's Degree in Political Science, B.Ed., NTT and D.El.Ed. She joined this school in 2015 as Pre-Primary Teacher. She has10 years teaching experience.
66		**Ms. Manu Dogra** She has done graduation in Arts, B.Ed. She joined this school in 2021 as Pre- Primary Teacher.
67		**Ms. Anjali Singh** She has done Bachelor Degree in Science, B.Ed. and NTT. She joined this schoolin 2014 as Pre - Primary Teacher. She has 9 years teaching experience.
68		Ms. Amita Chandel She has done Master's Degree in Hindi, B.Ed. and NTT. She joined SDPS in 2022 as Pre-Primary Teacher. She has 07 years teaching experience.

Administrative Staff		
69		**Mr. Suman Kumar** He has done Bachelor Degree in Arts, B.Ed. and DCA. He joined this school in 2012 as Clerk. Thereafter, he was promoted as office Superintendent. He has 14 years experience in the field.
70		**Ms. Saroj Sharma** She has done Bachelor Degree in Arts, DCA and having 13 years experience in the field. She joined this school in 2015 as Clerk.
71		**Mr.NaveenKango** He has done Master's Degree in Economics, DCA. He has 2 years experience in the field. He joined this school in 2019 as clerk.
72		**Mr. Vijay** He has joined as clerk in 2022.He is expert in computer handling/online working and other office procedures. He is soft spoken and well sincere.
73		**Ms. Rekha Kumari** She has done B.Sc. (NM), PGDCA and has 01 year experience. She joined SDPS in 2020 as Receptionist.

Hostel Staff

74		**Mr. Ashok Kumar (Hostel Warden)** He joined our Boys hostel as a Warden, on April 1,2021. He is an Ex-Army person served in Dogra Regiment for 17 years. He is very punctual, sincere and affectionate with the students.
75		**Mr. Surender Kumar** He is holding the charge of our boy's hostel as Deputy Hostel Warden. He is working as PGT English in our English Deptt.